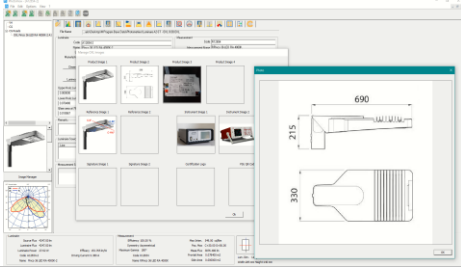

Tabla Comparativa de los Ficheros de Intercambio de Datos Foto-Colorimétricos de Código Abierto

Descripción	Notas	Unidades	Eulumdat [LDT]	IES LM-63 [IES]	UNI 11733-19 [XML]	IES TM-33-18 [XML]	OXL 2020 [OXL]
Datos Generales							
Nombre del Fabricante			✓	✓	✓	✓	✓
Número del informe de ensayo			✓	✓	✓	✓	✓
Descripción de la luminaria			✓	✓	✓	✓	✓
Código de la luminaria			✓	✓	✓	✓	✓
Descripción del ensayo			✗	✓	✓	✓	✓
Código del ensayo			✓	✓	✓	✓	✓
Nombre del fichero (con extensión)			✓	✓	✓	✓	✗
Fecha del ensayo			✓	✓	✓	✓	✓
Responsable del laboratorio	Autor del documento		✓	✗	✓	✓	✓
Dimensiones de la caja delimitadora (bounding-box) de la luminaria		[mm]	✓	✗	✓	✓	✓
Dimensiones de la caja delimitadora (bounding-box) del área luminosa		[mm]	✓	✓	✓	✓	✓
Imágenes del producto	Hasta cuatro+dos imágenes		✗	✗	✗	✗	✓
Gestión de los ficheros 3D de Luminarias			✗	✗	✗	✗	✓
							

Parámetros Ambientales del Laboratorio

Nombre del Laboratorio			X	X	X	X	✓
Técnico de Laboratorio			X	X	X	X	✓
Lista de Instrumentos	Nombre, código, imágenes, fabricante y tipo de instrumento, magnitudes, fecha de validez de la calibración		X	X	X	X	✓
Temperatura		[°C]	X	X	X	X	✓
Humedad		[%]	X	X	X	X	✓
Velocidad del Aire		[m/s]	X	X	X	X	✓

Parámetros Eléctricos de la Luminaria

Potencia total de la luminaria (incluido el driver)	Primario	[W]	✓	✓	✓	✓	✓
Tensión de alimentación de la luminaria	Primario	[V]	✗	✗	✗	✗	✓
Corriente de alimentación de la luminaria	Primario	[A]	✗	✗	✗	✗	✓
Frecuencia	Primario	[Hz]	✗	✗	✗	✗	✓
Factor de potencia	Primario		✗	✗	✗	✗	✓
Potencia total de la fuente de luz	Secundario	[W]	✗	✗	✗	✗	✓
Tensión de alimentación de la parte óptica	Secundario	[V]	✗	✗	✗	✗	✓
Corriente de alimentación	Secundario	[A]	✗	✗	✗	✗	✓
Frecuencia	Secundario	[Hz]	✗	✗	✗	✗	✓
Factor de potencia	Secundario		✗	✗	✗	✗	✓

The central panel is divided into several sections:

- Luminaire:** Contains fields for Code (A12654), Name (Prico 36 LED RA 4000K-2), Line (D/L), Manufacturer (DuyTech), Dimensions (Rectangular Luminaire, Length: 558 mm, Width: 285 mm, Height: 140 mm), and Luminous Area (Rectangular Luminous Area, Length: 280 mm, Width: 280 mm, Height: 8 mm).
- Upper Horizontal Luminous Area:** Shows a table with columns for Area (m²), Emitting area on Plane 0°, 90°, 180°, and 270°.
- Lower Horizontal Luminous Area:** Similar table for the lower area.
- Glare area at 76°:** Shows a table with columns for Area (m²) and Emitting area on Plane 0°, 90°, 180°, and 270°.
- Remarks:** A text area for additional notes.
- Electrical Parameters:** A table with columns for Channel 1 - Luminaire and Channel 2 - Source, with rows for Voltage, Current, Power, Frequency, and Power Factor.
- Luminaire Sources:** A table with columns for Line, Code, Name, Flux, Pos. [W], and Qty.
- Measurement Sources:** A table for measurement data.

The bottom status bar provides summary information:

- Luminaire:** Source Flux: 4247.00 lm, Luminaire Flux: 4247.00 lm, Luminaire Power: 27.62 W, Code: A12654-2, Name: Prico 36 LED RA 4000K-2.
- Measurement:** Efficiency: 100.00 %, Symmetry: Asymmetrical, Maximum Gamma: 180°, Code: R12654, Name: Prico 36 LED RA 4000K.
- Max. Inters:** 549.00 cd/klm, Pos. Max: C=30.00 S=56.00, Max. Flux: 3876.480 lm, Frontal Area: 0.078400 m², Side Area: 0.000000 m².
- Lum. Dim.:** Length: 558 mm, Width: 285 mm, Height: 140 mm.

Parámetros Fotométricos

Tipo de sistema de medición	C-γ		✓	✓	✓	✓	✓
	V-H (CIE 43)		✗	✓	✓	✓	✓
Indicador del tipo de fuente de luz			✓	✓	✓	✓	✓
Indicador de simetría			✓	✓	✗	✗	✓
DFF (Downward Flux Fraction)			✓	✗	✗	✗	✗
LORL (Light output ratio of luminaire)			✗	✗	✗	✗	✗
Ángulo de inclinación de las luminarias durante el ensayo			✓	✓	✓	✓	✓
Número de conjuntos de fuentes de luz			✓	✓	✓	✓	✓
Número de fuentes de luz			✓	✓	✓	✓	✓
Tipos de fuentes de luz			✓	✓	✓	✓	✓
Flujo luminoso total de las fuentes de luz		[lm]	✓	✓	✓	✓	✓
Número de semiplanos	C-		✓	✓	✓	✓	✓
Número de ángulos	γ		✓	✓	✓	✓	✓
Número de semiplanos	V-		✗	✓	✓	✓	✓
Número de ángulos	H		✗	✓	✓	✓	✓
Matriz de intensidades	Relativa	[cd/klm]	✓	✓	✓	✓	✓
	Absoluta	[cd]	✗	✓	✓	✓	✓
Simetría de la matriz de intensidades	Rotosimétrica		✓	✓	✗	✗	✓
	Doble simetría		✓	✓	✗	✗	✓
	Ninguna simetría		✓	✓	✗	✗	✓

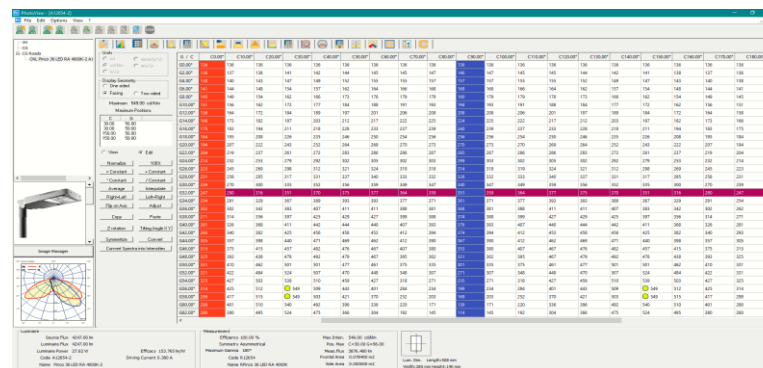

Parámetros Colorimétricos

Espectro individual	A partir de ficheros txt, csv, xlsx		✗	✗	✓	✓	✓
Espectro integrado			✗	✗	✓	✓	✓
Espectros múltiples obtenidos por gonioespectrometría			✗	✗	✓	✓	✓
Temperatura de color (TCC)		[K]	✓	✗	✓	✓	✓
Índice de reproducción cromática (IRC)			✓	✗	✓	✓	✓

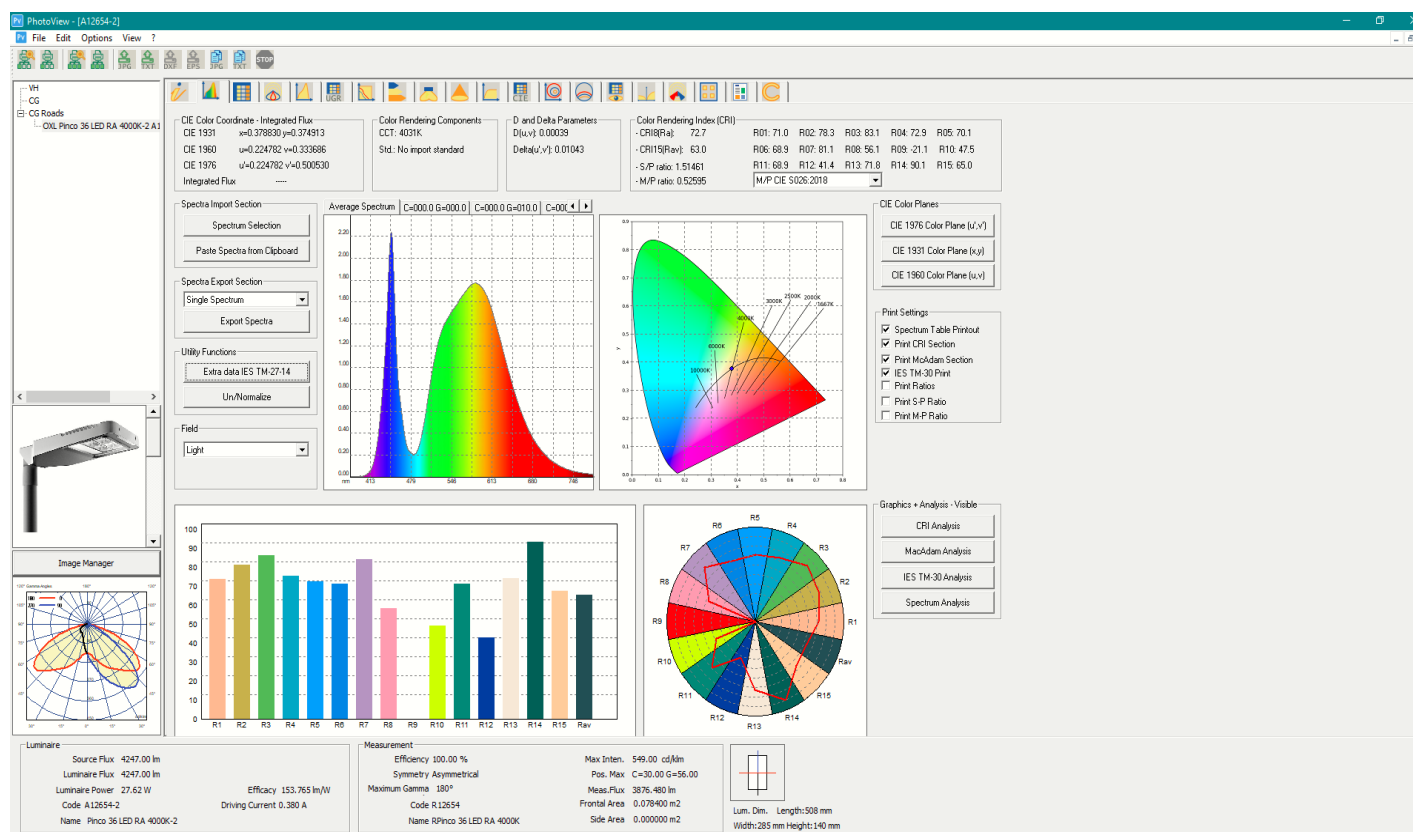

Datos de la Corriente de Conducción de LED

Tabla Flujo-Potencia f (Corrientes)

X

X

X

X

✓

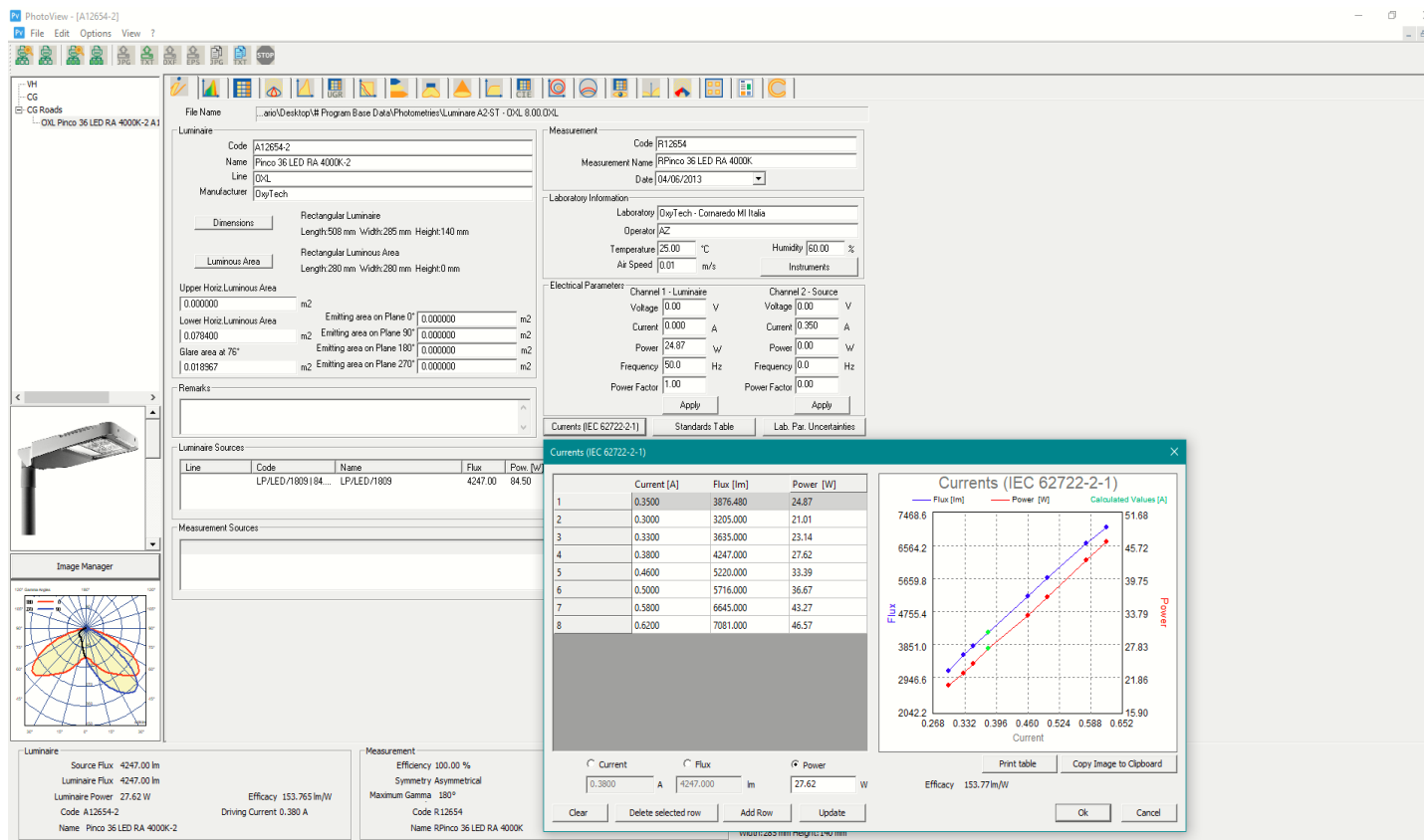

Datos de Ficha Técnica

Ficha técnica (más de 60 parámetros)

X

X

X

X

✓

Product Data Sheet: Pincos 36 LED RA 4000K-2 A1

General Data:

- Product Code: A12654
- Product Category: ---
- Type as per Catalog: ---
- Product Model: OXL
- Submodel: ---
- Product Description: Pincos 36 LED RA 4000K

Photometric Parameters:

- Source Flux: 4247.00 lm
- Luminaire Flux: 4247.00 lm
- Luminaire Power: 27.62 W
- Code A12654-2
- Name: Pincos 36 LED RA 4000K-2

Electrical Parameters:

- Efficiency: 153.765 lm/W
- Driving Current: 0.380 A

Mechanical Features:

- Max Inten.: 549.00 cd/m²
- Pos. Max: C=30.00 G=56.00
- Meas Flux: 3876.480 lm
- Frontal Area: 0.078400 m²
- Side Area: 0.000000 m²

General and Commercial Specifications:

- Product Group: Luminaires
- Manufacturer: OxyTech
- Product Code: A12654
- Product Description: Pincos 36 LED RA 4000K

Electrical Specifications:

- Power (W): 27.62
- Voltage (V): 240V
- Power Factor: 0.95
- Color Temp (K): 4000
- Color Rendering Index: 90
- Beam Angle (°): 60

Mechanical Dimensions:

- Lum. Dim.: Length: 508 mm
- Width: 285 mm
- Height: 140 mm

Ficheros Accesorios

Fichero PDF			x	x	x	x	✓
Fichero Txt			x	x	x	x	✓
Fichero XLSX			x	x	x	x	✓
Fichero Wmf			x	x	x	x	✓
Fichero Doc			x	x	x	x	✓